NZIJA GYOLI

Fr. James Kabuye

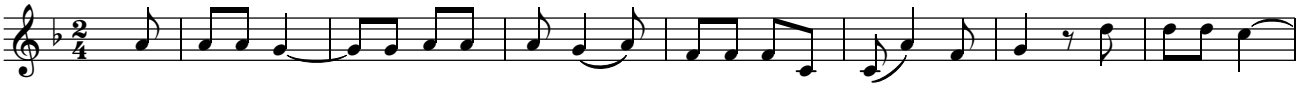

Nzi - ja gyo-li Mu-ka-ma wa-nge. To-nja-bu-li - ra, ntwaa-la. Nzi - ja gyo-li

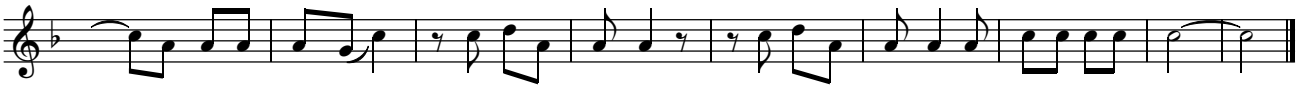

Mu-ka-ma wa-nge, Mu-to-nzi wa-nge, Ka-to-nda wa-nge o - mu-zi-ra-ki - sa.

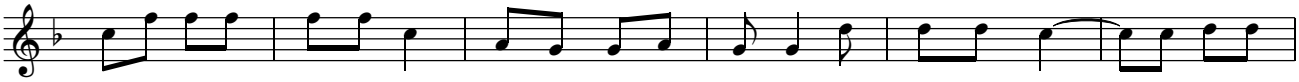

1. O - bu - la-mu bw'e-nsi eno bu - ko - mye, bu - we - dde nzi - ja gyo - li Mu-ka-ma
2. O - bu - la-mu bw'e-nsi eno bwa-ngu - wa, bu - li - mba si - bwe - su - nga bu - ko-ma
3. O - bu - la-mu bw'e-nsi eno bu - nyi - ga, bu - kaa - bya bu - va gyo - li Mu-ka-ma
4. O - bu - la-mu bw'e-nsi eno bu - yi - ta, te - bu - dda ne - go - mba ggwe Mu-ka-ma
5. Mu bu - la-mu bw'e-nsi eno saa - si - ra Ki - ta - nge, si - saa - nye nze nna-so-bya

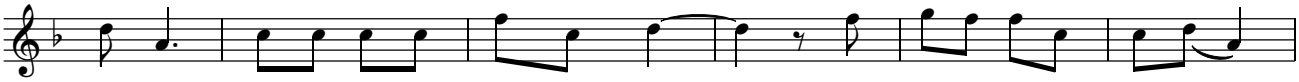

wa - nge. Nze nzi - ru - ki - ra ntwa - la.
ku - mpi. Ma - zi - ma bwa ku - ggwa - wo.
wa - nge. Ma - zi - ma bwa ku - ggwa - wo. Ntwa - la Mu - to - nzi wa - nge
wa - nge. Nja - ga - la tu - be ffe - mbi.
bi - ngi. Nku - sa - ba ki - mu nsonyi - wa.

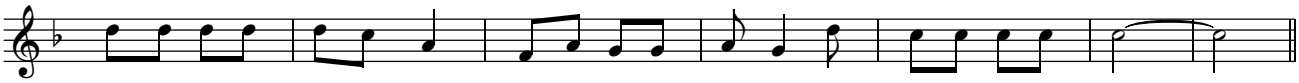

gwe-nzi-ri-nga - na Ddu-nda, ntuu-sa mu ki - tii - bwa e - ky'o-lu-bee-re - ra.