MUTEEKWA OKUZAALIBWA OBUGGYA

(John 3)

Fr. James Kabuye

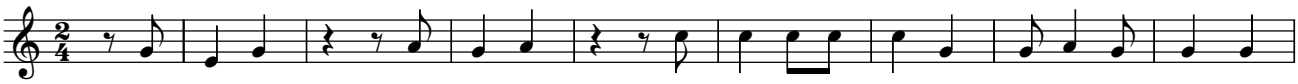

Mu - tee-kwa, mu - tee-kwa, mu - tee-kwa bu - tee-kwa oku-zaa - li - bwa ogwo -

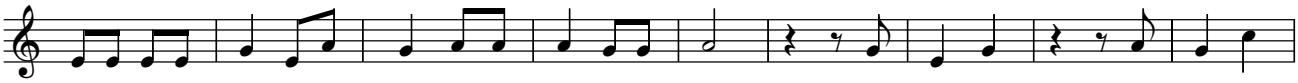

ku-bi-ri mu ma-zzi ne Mwo-yo Mu - tuu - ki-ri - vu. Mu - tee-kwa, mu - tee-kwa

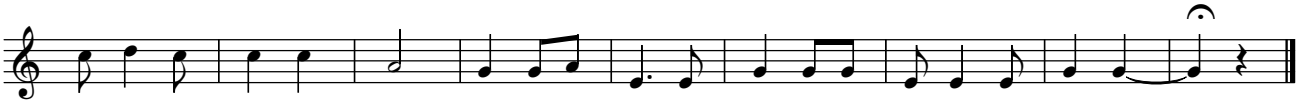

oku-zaa - li - bwa obu - ggya o - ku-la - ba o - bwa-ka-ba - ka bwa Ka - to-nda.

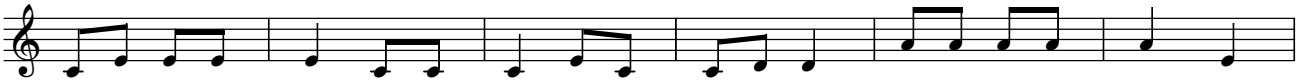

1. E - ki - zaa - li - bwa omu - bi - ri gu - ba mu - bi - ri, n'e - ki - zaa - li - bwa omwo -

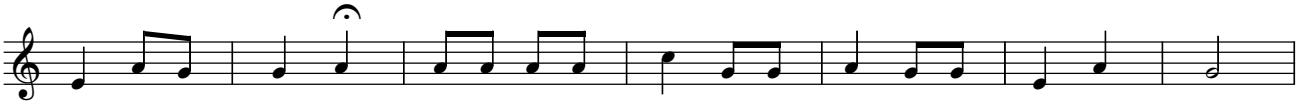

yo gu - ba mwo - yo. Mu - ba - ti - zi - bwe mu - fu - ne obu - la - mu obu - ggya.

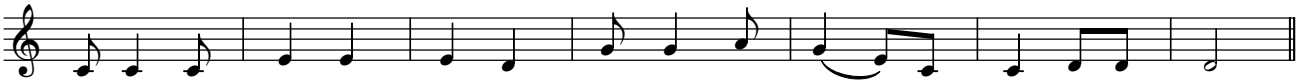

Mu - yu - ngi - bwe ne Kri - stu, mu mwa - mba - le mu - fuu - ke ki - mu.

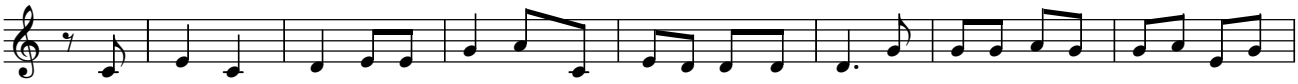

2. Te - wee-wu - nya nti ola - gi-ddwa oku - zaa-li-bwa obu - to; bu - li anzi-ki - ri - za afu-na o -

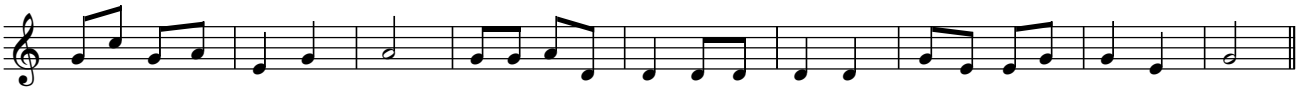

bu - la-mu obu - ta-ggwa - wo. A-nzi-ki - ri - za ava mu lu-mbe, n'a-dda mu ki - ta-ngaa - la.

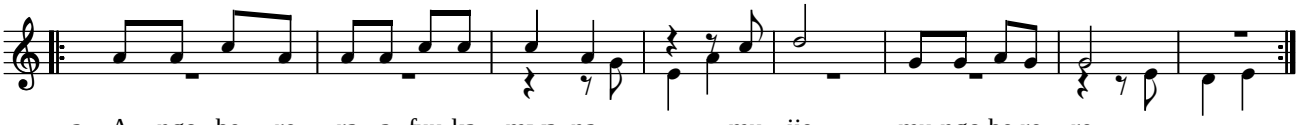

a. A - ngo - be - re - ra a - fuu-ka mwa - na, mu - jje mu-ngo-be-re - re.
b. A - ngo - be - re - ra ali - ba ne Taa - ta, tu - tuu-se, tu - tuu-se.
c. Mwo - yo Mu - ka - ma a - su - la mu Ye,
d. A - ba - lu - nnga - mu ba-bee-ra mu nze,
e. Bu - li ky'o - ko - la ki - ba ki - tuu - fu,
f. A - ngo - be - re - ra ali - fu - na bi - ngi,