MIREMBE MIREMBE

Joseph Kyagambiddwa

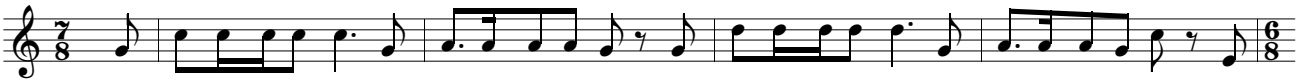

Mi - re-mbe, mi-re-mbe, mi - re-mbe Ma-ri - a; mi - re-mbe, mi-re-mbe, mi - re-mbe Bi - ki - ra a -

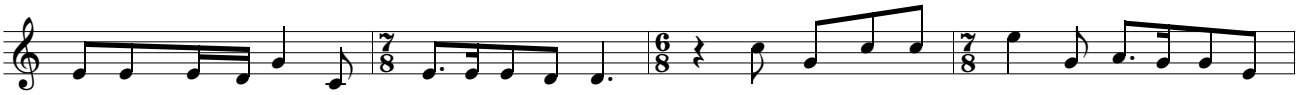

jju - dde ennee - ma e - za - ku-lu - ngi - ya. Ffe nno ab'o - ku - nsi a - baa - na tuu - tu -

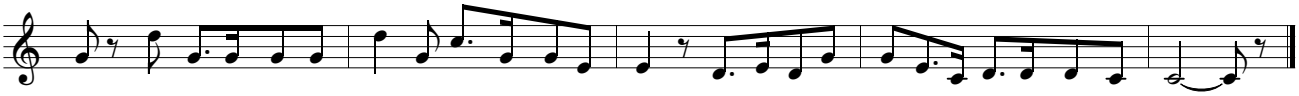

no. Gy'o-li gye twe-yu - nye tu-ya - mbe n'e-ki - sa, twa-nju-le eri Ye-zu Ka-to-nda w'e-ggu - lu.