# *MASS OF THE SACRED HEART OF JESUS*

## SANCTUS
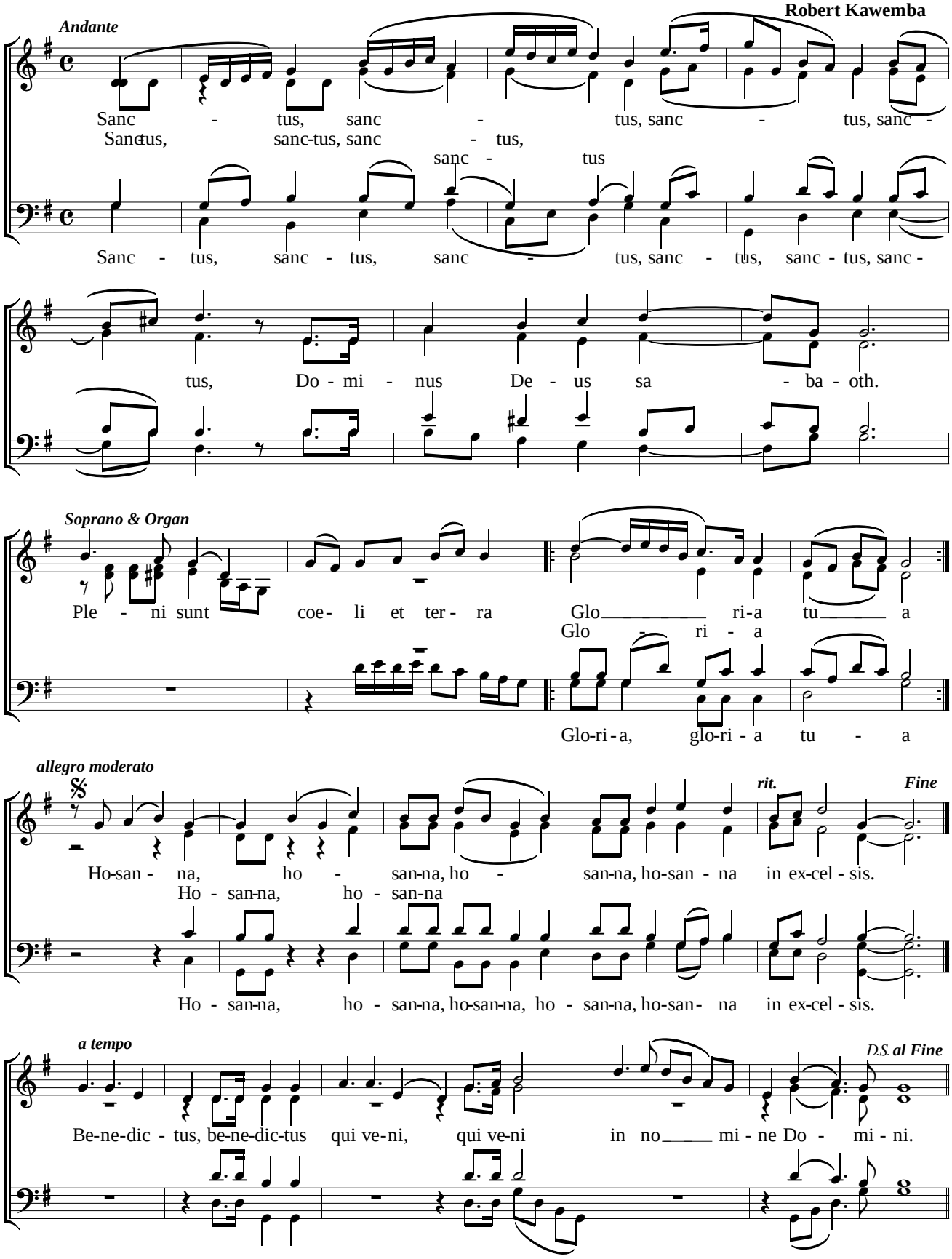
**Robert Kawemba**