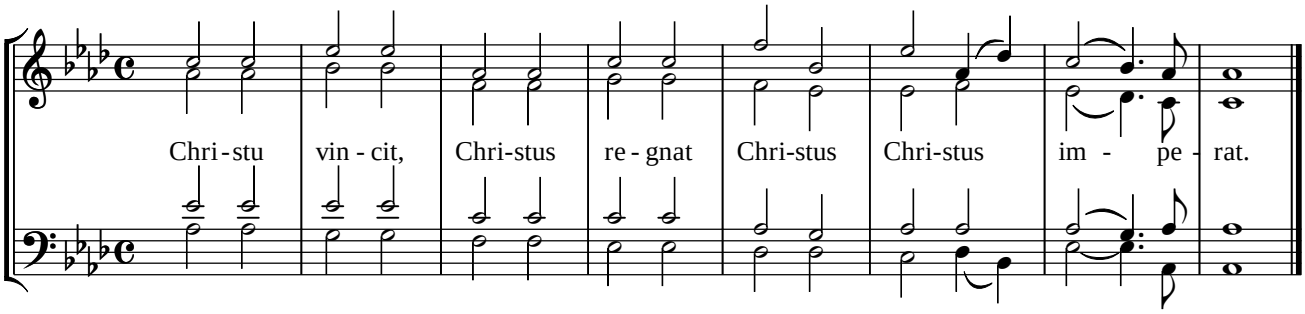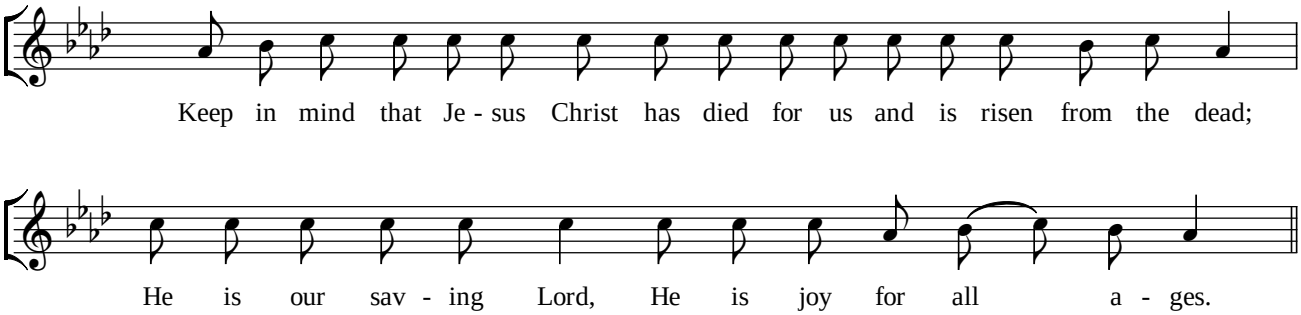CHRISTUS VINCIT